

# CUSTOM CONNECTORS REQUEST



Web [www.gvk.com.au](http://www.gvk.com.au)  
 Email [sales@gvk.com.au](mailto:sales@gvk.com.au)  
 Phone 03 9312 6633  
 Fax 03 9312 6433

## COPPER STALK LUGS CS

1. Tick a box to identify the standard blank which is closest to your required design.
2. Complete the Conductor Details section inserting your requirements. Please note all details are mandatory.
3. Enter your required dimensions staying within the guidelines in the standards table.
4. Complete customer contact and authorisation details. Please note all details are mandatory.
5. Fax to Utilux Custom Connectors.

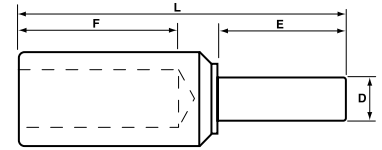
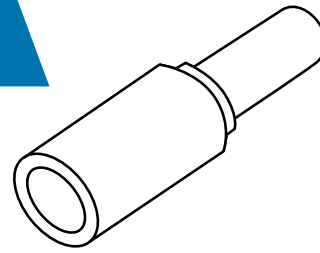

### 1. STANDARDS & GUIDELINES

All dimensions in mm

Catalogue No.	Conductor Range mm <sup>2</sup>	D Max	E Recommended	F Length	L Max
<input type="checkbox"/> CSX10-35/1	10-35	12	50	21.5	92
<input type="checkbox"/> CSX50-70/1	50-70	16	50	21.5	92
<input type="checkbox"/> CSX95-120/1	95-120	22	50	35	237
<input type="checkbox"/> CSX150-185/1	150-185	26	70	35	237
<input type="checkbox"/> CSX240-300/1	240-300	33	90	50	237
<input type="checkbox"/> CSX400-500/1	400-500	39	100	60	212

### 2. CONDUCTOR DETAILS

- Metric     Imperial  
 Flexible    Area: \_\_\_\_\_ mm<sup>2</sup>/in<sup>2</sup>  
 Compacted    Stranding: \_\_\_\_\_  
 Other

Comments: \_\_\_\_\_

### 3. REQUIRED SPECIFICATIONS

Stalk Diameter (D): \_\_\_\_\_ mm  
 Dimensions: (IF NON-STANDARD)  
 E: \_\_\_\_\_ mm  
 F: \_\_\_\_\_ mm  
 Qty: \_\_\_\_\_

### 4. CUSTOMER DETAILS

Company: \_\_\_\_\_  
 Requested by: \_\_\_\_\_  
 Tel: \_\_\_\_\_  
 Purchase Order No: \_\_\_\_\_

### INTERNAL SALES USE ONLY

Part No: CS \_\_\_\_\_  
 Sales Order No: \_\_\_\_\_  
 Drawing No: \_\_\_\_\_  
 Entered by: \_\_\_\_\_

### 5. FAX THIS FORM TO UTILUX CUSTOM CONNECTORS - (03) 9312 6433

**SPECIALLY MANUFACTURED PRODUCTS CANNOT BE RETURNED FOR CREDIT.**